



QNatal™ Advanced

Give your patients the confidence of knowing

Putting smarter, more convenient screening within her reach

Your Patient

Insured*

Health plan covers

With insurance coverage and appropriate ICD-10 Dx codes, **she can pay as little as \$0** (based on her insurance plan agreement).

Health plan *does not* cover

Insured patients, whose plan denied QNatal Advanced as a non-covered service, **should not pay more than \$395.**

Uninsured

Uninsured options

We offer an uninsured patient price (UPP) of \$395 for qualified patients whose physicians are enrolled in Quest's UPP program.†

† UPP not available in Connecticut and Michigan. Alternative UPP pricing is available in Texas, Florida and Georgia.

* Individual health plans vary greatly in coverage of medical services. A patient's out-of-pocket responsibility is governed by her benefit design and may be as low as \$0. Quest Diagnostics cannot guarantee costs of services; the patient should consult her insurance company directly for the most accurate information relative to her individual coverage.

Financial Assistance Program

For patients who demonstrate financial need based on household income and household size, Quest Diagnostics offers financial assistance options to make sure they have access to the testing they need.

Can we help further?

Clinical questions? Call 1.866.GENE.INFO (1.866.436.3463) to speak to one of our certified genetics counselors.

Patient pricing or billing questions? Call 1.866.697.8378 for questions about patient pricing or about a bill you have received from Quest Diagnostics. Make sure to reference QNatal Advanced test code number 92777(x).

See reverse side for further information.

Your Patient

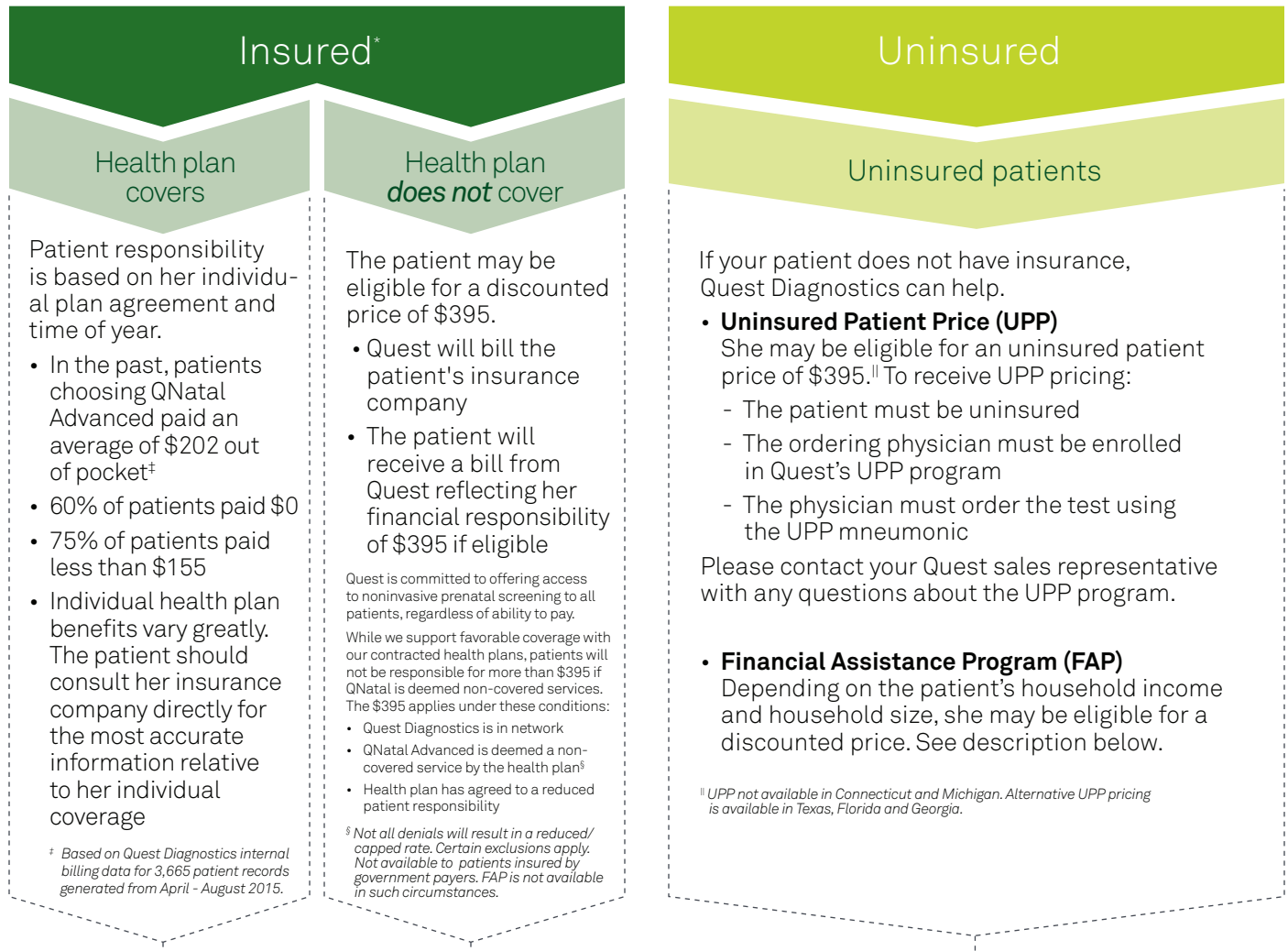

Financial Assistance Program (FAP)

Quest Diagnostics offers flexible and easy-to-use financial assistance to those for whom non-invasive prenatal testing (NIPT) is out of reach – both insured and under-insured patients.

- Patients with household incomes between 100% and 400% of the federal poverty level may qualify for an out-of-pocket cost of no more than \$200

Income requirements for eligibility (48 contiguous states and Wash. D.C.)

Persons in family/household	Poverty level	x400%
2	\$15,930	\$63,720
4	\$24,250	\$97,000

For illustrative purposes only. See complete chart at <http://aspe.hhs.gov/poverty> or go to QuestDiagnostics.com/dms/Documents/Other/QNatal_financial_assistance_program_flyer.pdf

- For patients whose income falls below the poverty level, testing is provided at no charge

To apply for the Financial Assistance Program:

- A patient must receive a bill for the full list price of QNatal Advanced
- Upon receipt of a bill from Quest, the patient should mail a FAP application and proof of household income to the address on her bill
- If the application is approved, the patient will receive an adjusted bill, depending on eligibility
- For more information and to download an application, please visit: QuestDiagnostics.com/FinancialAssistance